

58 X 50.5
O/C



PLAN SHOWING THE PROPOSED CONSTRUCTION OF RESIDENTIAL BUILDING IN PLOT No 14
IN S.No 201/3 OF POLICHALUR VILLAGE, SAIDAPET TALUK.
CHENGAI - M.G. R. DISTRICT. SCALE: 1:100.



ELEVATION

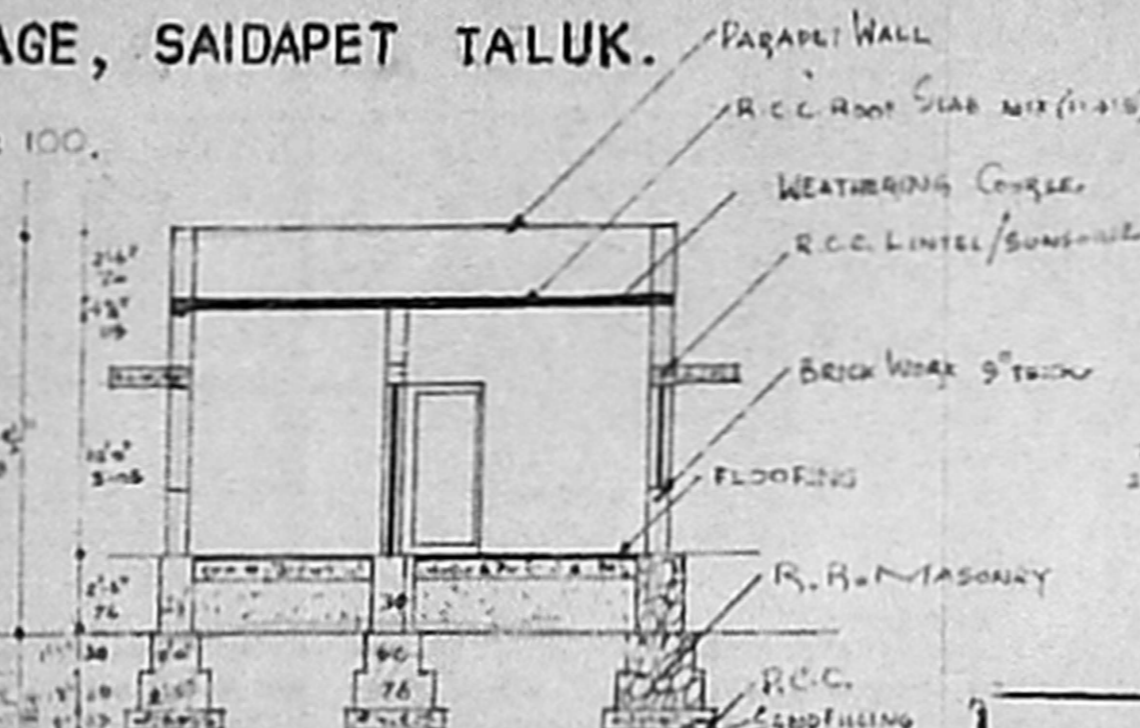

SECTION ON CC

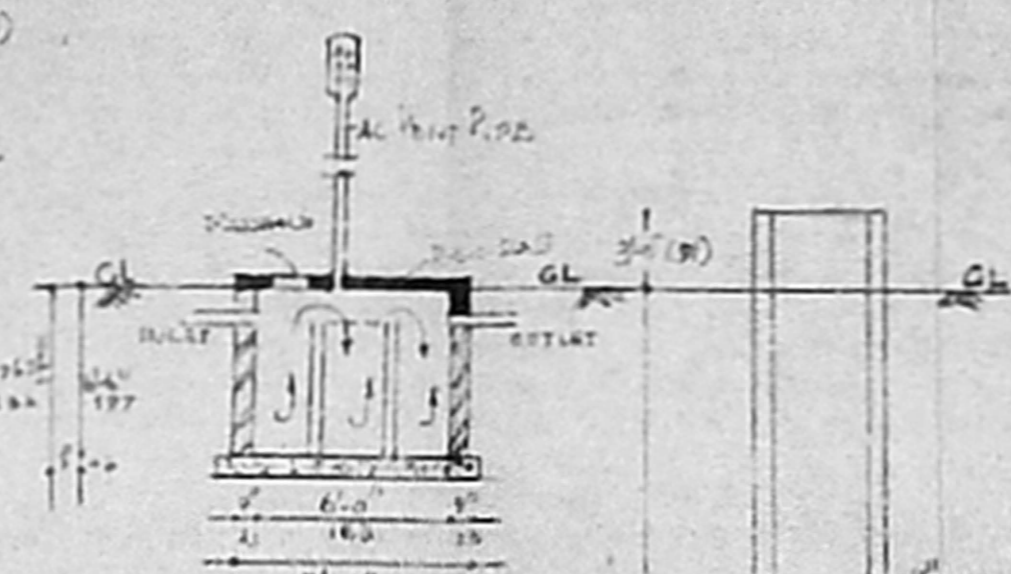

Planning Permit No. A. 2322/205/93
SEC. OF SEPTIC TANK (10)
APPROVED
SUBJECT TO THE CONDITIONS IN THIS OFFICE LETTER.
No. 1782/92 Date 2-93
FOR MEMBER SECRETARY
MADRAS METROPOLITAN
DEVELOPMENT AUTHORITY
MADRAS - 600 008

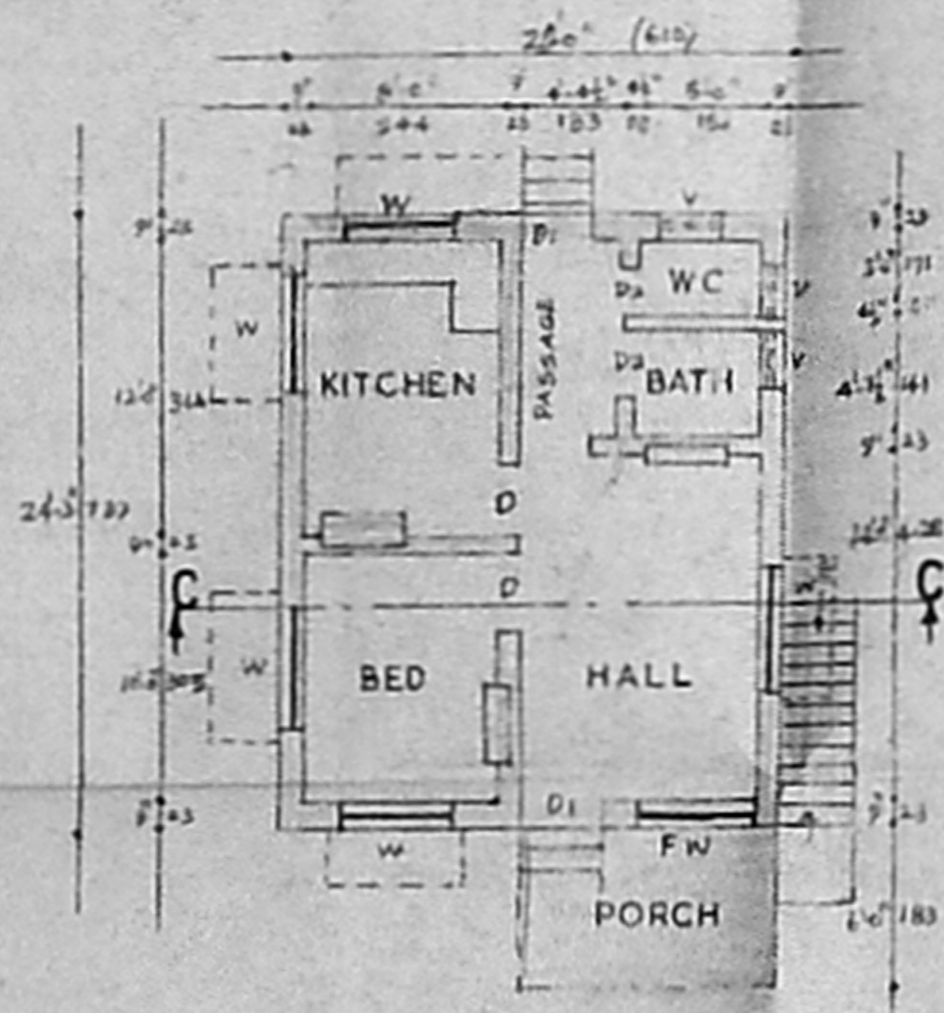

PRO. GROUND FLOOR

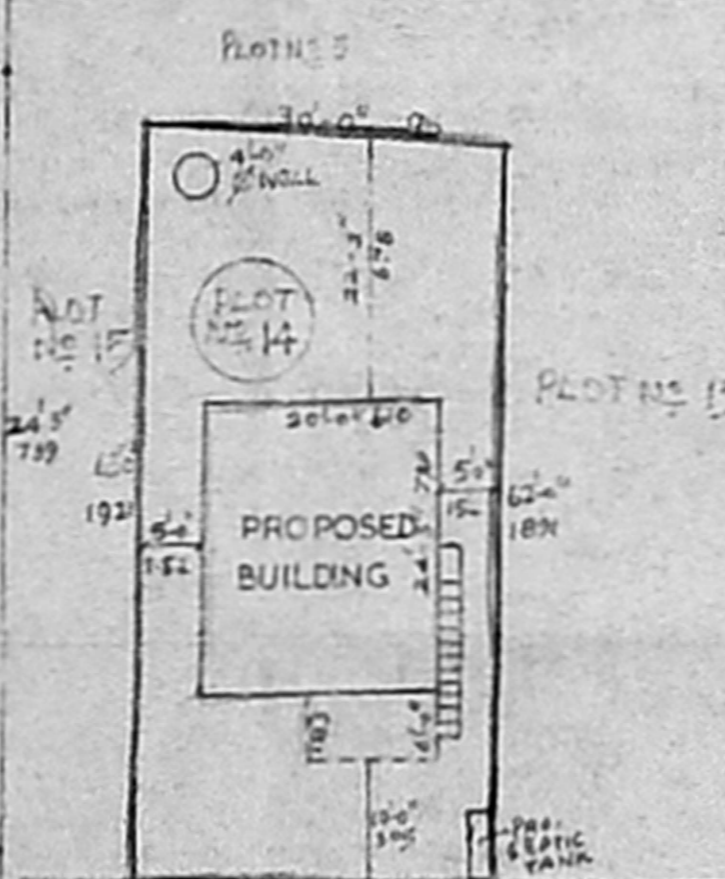

SITE PLAN

D	DOOR	3'3" x 7'0"	99 x 213
D	DOOR	3'0" x 7'0"	91 x 213
D	DOOR	2'6" x 6'6"	76 x 198
W	WINDOW	4'6" x 4'6"	137 x 137
FW	WINDOW	5'0" x 6'0"	152 x 183
V	VENTILATOR	2'6" x 3'0"	76 x 91

PROPOSED
EXISTING ROAD
BOUNDARY

PLOT AREA	1875 SQ.FT.	174.2 M ²
PLINTH AREA	485 SQ.FT.	45 M ²

G. Harinarayan
OWNER

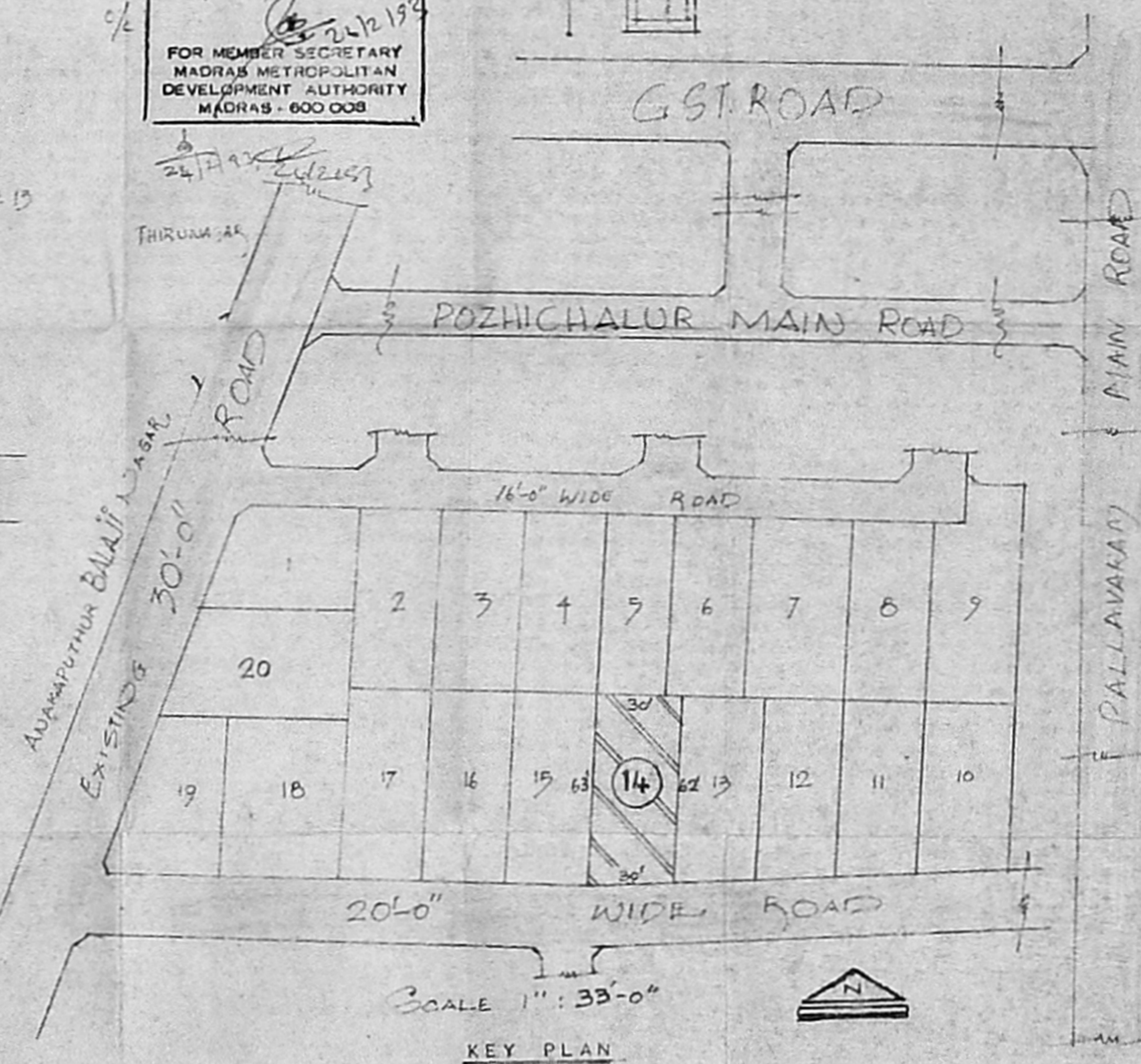

SCALE 1" : 33'-0"

KEY PLAN

R. Mohan Rao, D.C.E.
LICENSED SURVEYOR
Corporation of Madras
E.C. No. 14
AIRBORNE TOWNSHIP
MADRAS MUNICIPALITY
Consulting Engineer
Office: 15, Madhav Road
T. NAGAL - MADRAS - 600 012